

Major Scale **Crash** Course

Lesson 2 G Major Guitar Supplement

by Steven Mallis

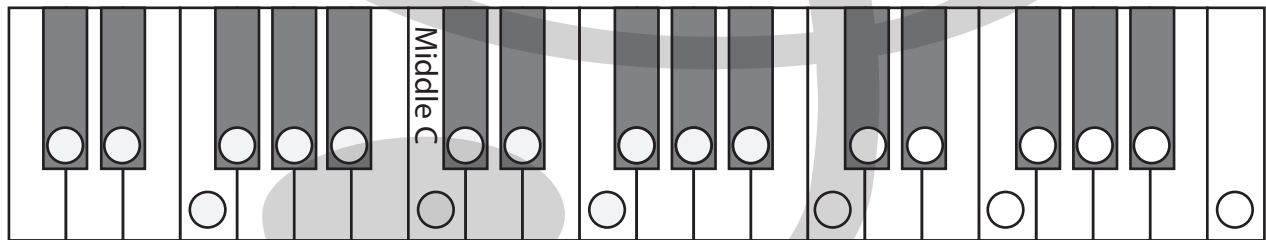
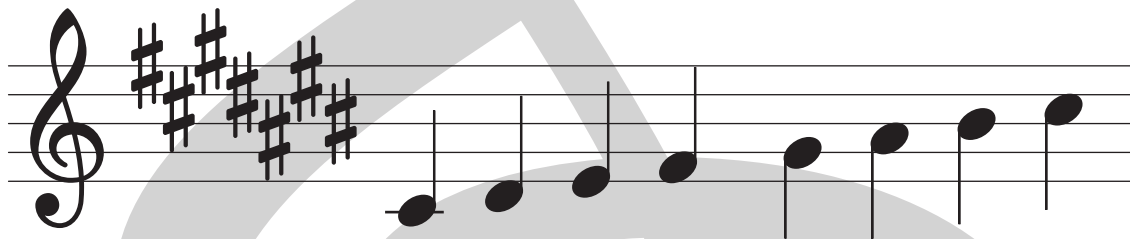

G Major, Low Octave, Ascending Guitar 1st Position, Scale, by String

String E 6 | A 5 | D 4 | G 3

Notes by String.

- 6th string E, play notes G.
- 5th string A, play notes A, B, and C.
- 4th string D, play notes D, E, and F#
- 3rd string G, play notes G and A.
- 2nd string B, play notes B, C, and D.
- 1st string E, play notes E, F#, and G.

GUITAR

G Major, Low Octave, Guitar 1st Position Fretboard

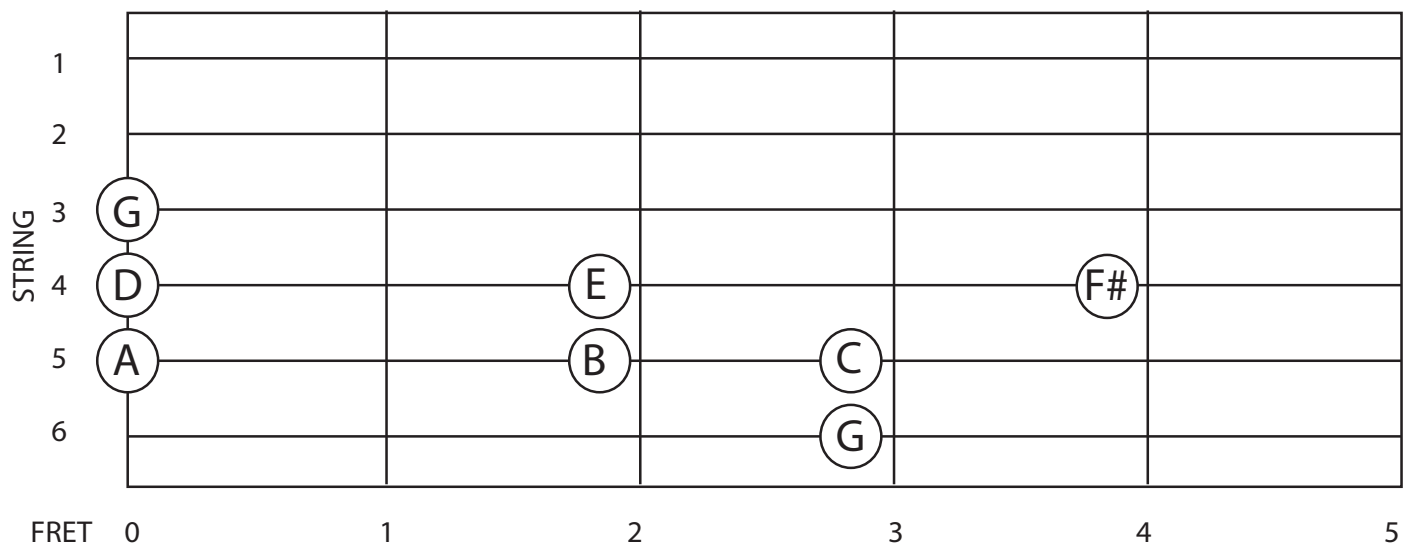

Fingering Guidelines.

Guitar Left Hand Fingerings for 1st position.

Play notes on fret 0 open.

Play notes on fret 1 with index finger.

Play notes on fret 2 with middle finger.

Play notes on fret 3 with ring finger.

Play notes on fret 4 with ring finger.

Right Hand.

If using pick, alternate with up and down stroke.

If using fingers, play low strings (4,5,6) with the thumb,

Play treble strings (1,2,3) with any combination of index, middle, and ring.

GUITAR, PLAYING

G Major, Low Octave, Ascending Guitar 1st Position, Scale with Tablature

Play low G, on the 6th string, 3rd fret with your left hand ring finger.

Play A, on the 5th string, OPEN.

Play B, on the 5th string, 2nd fret with your middle finger.

Play C, on the 5th string, 3rd fret with your ring finger.

Play D, on the 4th string, OPEN.

Play E, on the 4th string, 2nd fret, with your middle finger.

Play F#, on the 4th string, 3rd fret.

Play middle G, on the 3rd string, OPEN.

GUITAR, PLAYING

G Major, Low Octave, Descending Guitar 1st Position, Scale with Tablature

Play middle G on the 3rd string OPEN.

Play F# on the 4th string, 4th fret, with the pinky finger.

Play E on the 4th string, 2nd fret, with the middle finger.

Play D on the 4th string OPEN.

Play C on the 5th string, 3rd fret, with the ring finger.

Play B on the 5th string, 2nd fret, with the middle finger.

Play A on the 5th string, OPEN.

Play low G on the 6th string, 3rd fret, with the ring finger.

G Major, Middle Octave, Ascending Guitar First Position, Scale, by String

Notes by String.

3rd string G, play notes G, A.

2nd string B, play notes B, C, D.

1st string E, play notes E, F#, G.

GUITAR

G Major, Middle Octave, Guitar First Position, Fretboard

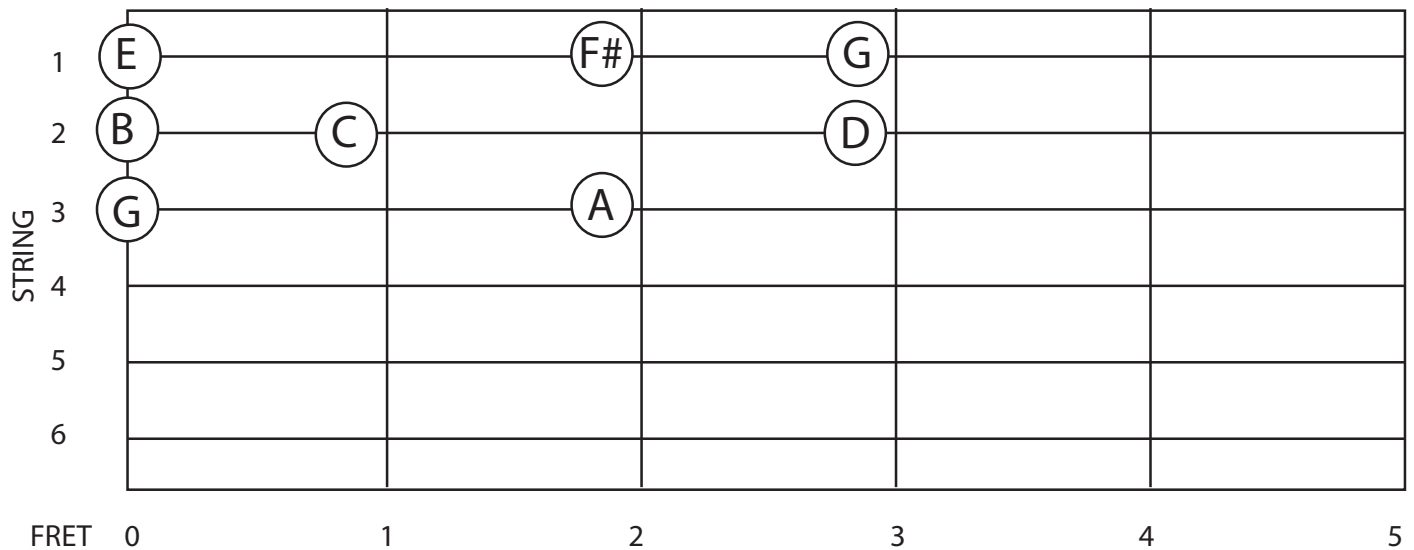

Fingering Guidelines.

Play notes on fret 0 open.

Play notes on fret 1 with index finger.

Play notes on fret 2 with middle finger.

Play notes on fret 3 with ring finger.

Play notes on fret 4 with pinky.

GUITAR, PLAYING

G Major, Middle Octave, Ascending Guitar 1st position Notes, With Tablature

Play middle G on the 3rd string open.

Play A on the 3rd string, 2nd fret, with the middle finger.

Play B on the 2nd string, open.

Play C on the 2nd string, 1st fret, with the index finger.

Play D on the 2nd string, 3rd fret, with the ring finger.

Play E on the 1st string, open.

Play F# on the 1st string, 2nd fret, with the middle finger.

Play G on the 1st string, 3rd fret, with the ring finger.

GUITAR, PLAYING

G Major, Middle Octave, Descending
Guitar 1st position.

Notes, with Tablature.

Play high G on the 1st string, 3rd fret, with the ring finger.

Play F# on the 1st string, 2nd fret, with the middle finger.

Play E on the 1st string, open.

Play D on the 2nd string, 3rd fret, with the ring finger.

Play C on the 2nd string, 1st fret, with the index finger.

Play B on the 2nd string open.

Play A on the 3rd string, 2nd fret, with the middle finger.

Play G on the 3rd string, open.

Guitar, Extended 1st Position G Major, Ascending, Double Octave, by String

String E 6 A 5 D 4 G 3 B 2 E 1

Notes by String.

6th string E, play notes (E,F) G, (A).

5th string A, play notes A, B, C, (D).

4th string D, play notes D, E, F#, (G).

3rd string G, play notes G and A.

2nd string B, play notes B, C, and D.

1st string E, play notes E, F#, G, (A).

GUITAR

Guitar, Extended 1st Position

G Major, Diatonic notes, Fretboard

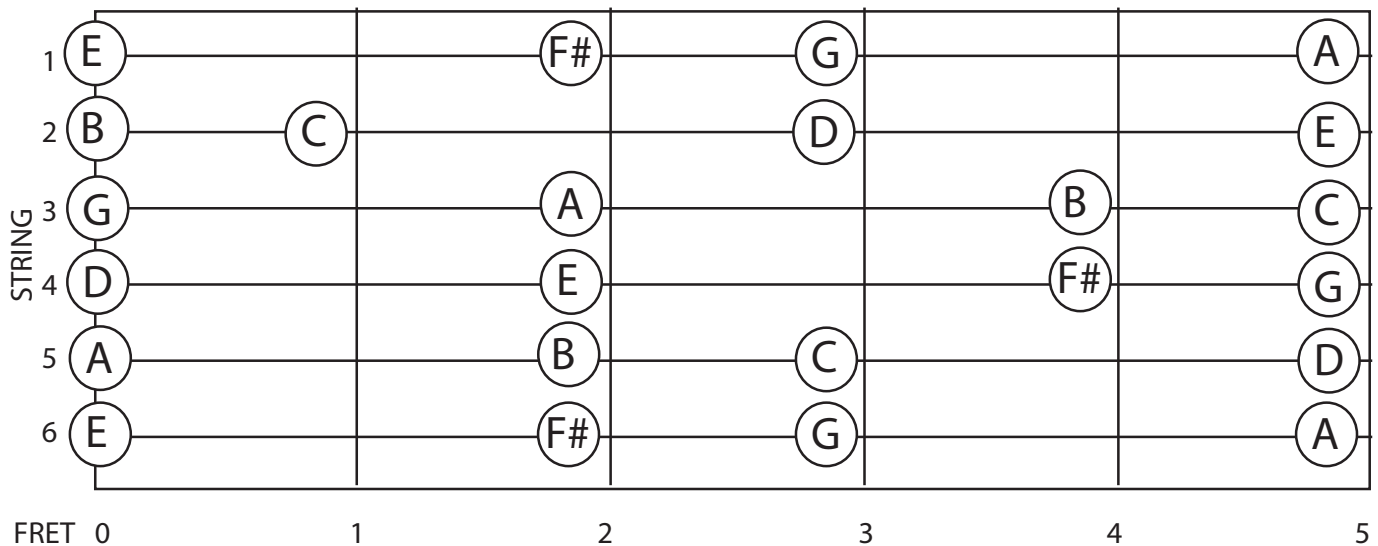

Fingering Guidelines.

Play notes on fret 0 open.

Play notes on fret 1 with index finger.

Play notes on fret 2 with middle finger. (or slide hand up 1 fret, and play with index.)

Play notes on fret 3 with ring finger. (or slide hand up 1 fret and play with middle.)

Play notes on fret 4 with pinky. (or slide hand up 1 fret and play with ring.)

Play notes on fret 5 with pinky.

GUITAR, PLAYING

Guitar, 1st Position

G Major, Double Octave Scale, Descending

Notes with tablature

Play high G on the 1st string, 3rd fret, with the ring.

Play F# on the 1st string, 2nd fret, with the middle.

Play E on the 1st string, open. (Or 2nd string, 5th fret w/ pinky.)

Play D on the 2nd string, 3rd fret, with the ring.

Play C on the 2nd string, 1st fret, with index. (Or 3rd string, 5th w/ pinky.)

Play B on the 2nd string, open. (Or on the 3rd string, 4th fret, w/pinky.)

Play A on the 3rd string, 2nd fret, with middle finger.

Play G on the 3rd string, open. (Or on the 4th string, 5th fret, w/ pinky.)

Play F# on the 4th string, 4th fret, with the pinky.

Play E on the 4th string, 2nd fret, with middle finger.

Play D on the 4th string, open. (Or on the 5th string, 5th fret, w/ pinky.)

Play C on the 5th string, 3rd fret, with the ring finger.

Play B on the 5th string, 2nd fret, with the middle finger.

Play A on the 5th string, open (or the 6th string, 5th fret, with pinky.)

Play low G on the 6th string, 3rd fret, with the ring finger.