

Major Scale **Crash** Course

Lesson 5 E Major Guitar Supplement

by Steven Mallis

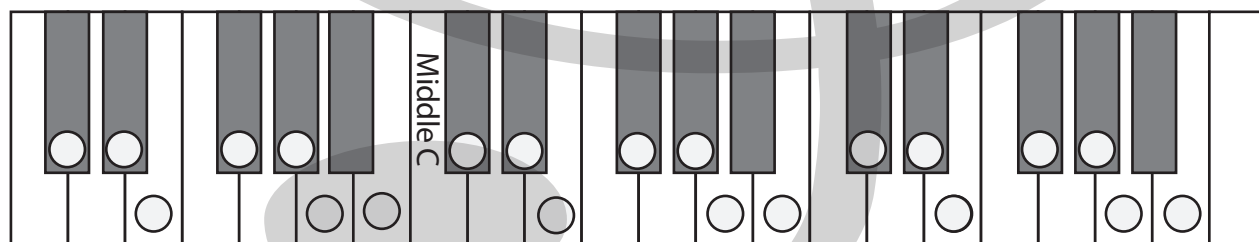
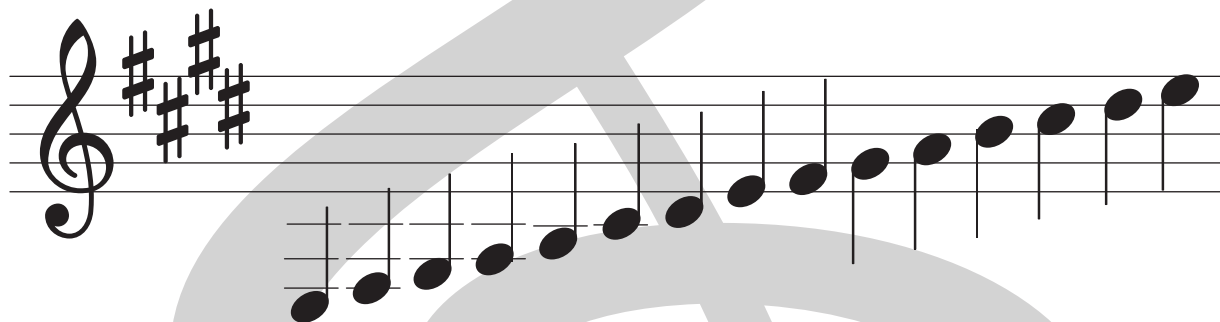

E Major, Low Octave, Relative to Keyboard

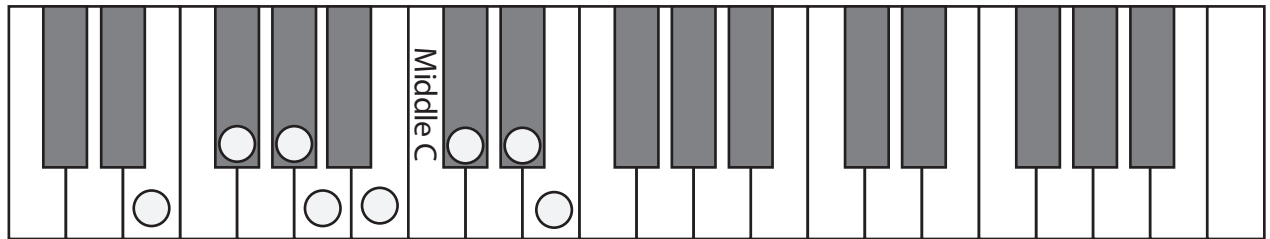
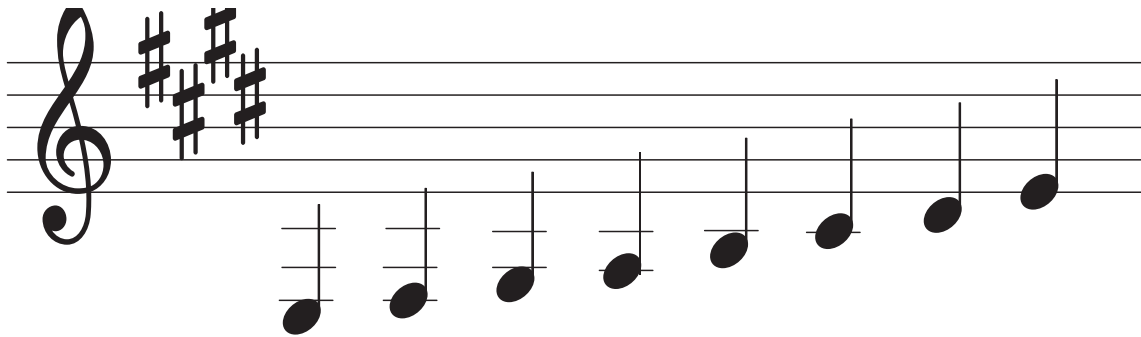

GUITAR

E Major, Low Octave, Guitar First Position, Fretboard

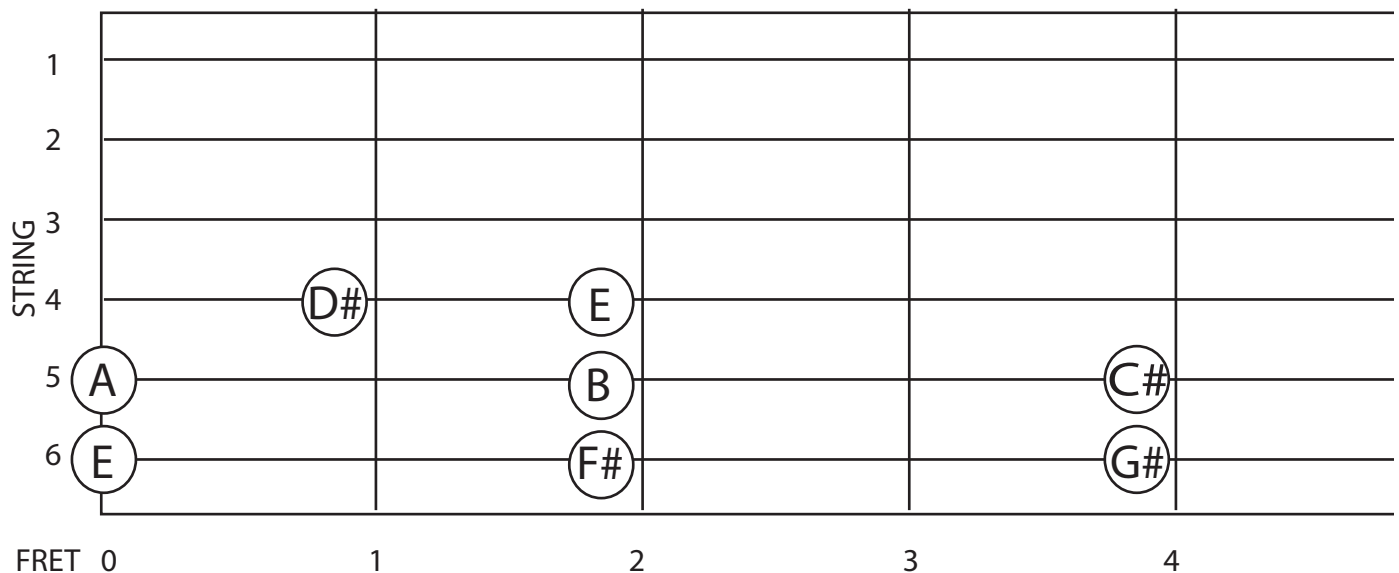

Fingering Guidelines.

Play notes on fret 0 open.

Play notes on fret 1 with index finger.

Play notes on fret 2 with middle finger.

Play notes on fret 3 with ring finger.

Play notes on fret 4 with pinky.

E Major, Low Octave, Ascending Guitar 1st position Notes, With Tablature

Play low E on the 6th string, open.

Play F# on the 6th string, 2nd fret, with the middle finger.

Play G# on the 6th string, 4th fret, with the pinky.

Play A on the 5th string, open.

Play B on the 5th string, 2nd fret, with the middle finger.

Play C# on the 5th string, 4th fret, with the pinky.

Play D# on the 4th string, 1st fret, with the index finger.

Play E on the 4th string, 2nd fret, with the middle finger.

GUITAR, PLAYING

E Major, Low Octave, Descending

Guitar 1st position.

Notes, with Tablature.

Play middle E on the 4th string, 2nd fret, with the middle finger.

Play D# on the 4th string, 1st fret, with the index finger.

Play C# on the 5th string, 4th fret, with the pinky.

Play B on the 5th string, 2nd fret, with the middle finger.

Play A on the 5th string, open.

Play G# on the 6th string, 4th fret, with the pinky.

Play F# on the 6th string, 2nd fret, with the middle finger.

Play E on the 6th string, open.

GUITAR, PLAYING

E Major, Middle Octave,
Relative to Keyboard

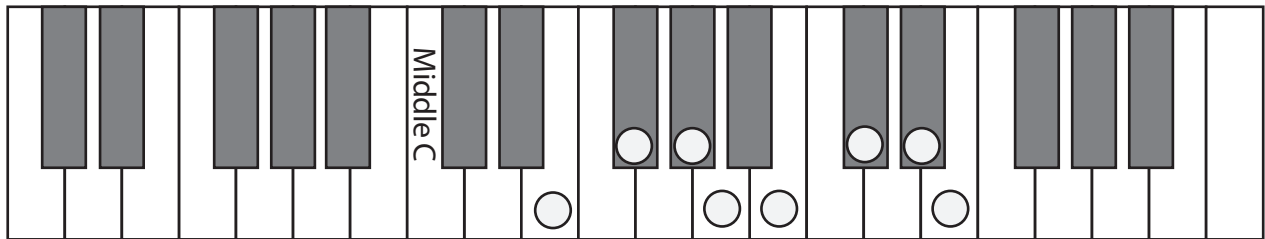
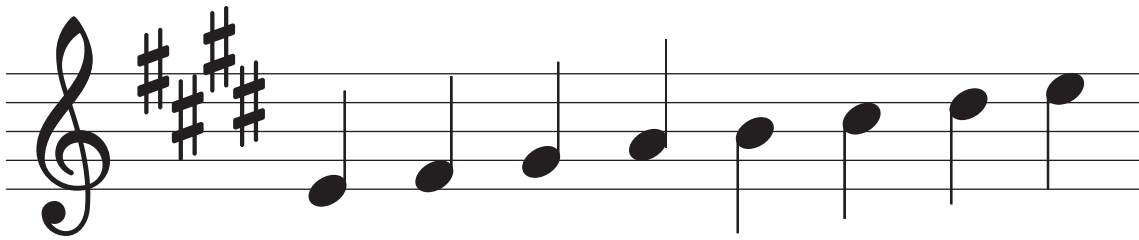

GUITAR, PLAYING

E Major, Middle Octave, Guitar First Position, Fretboard

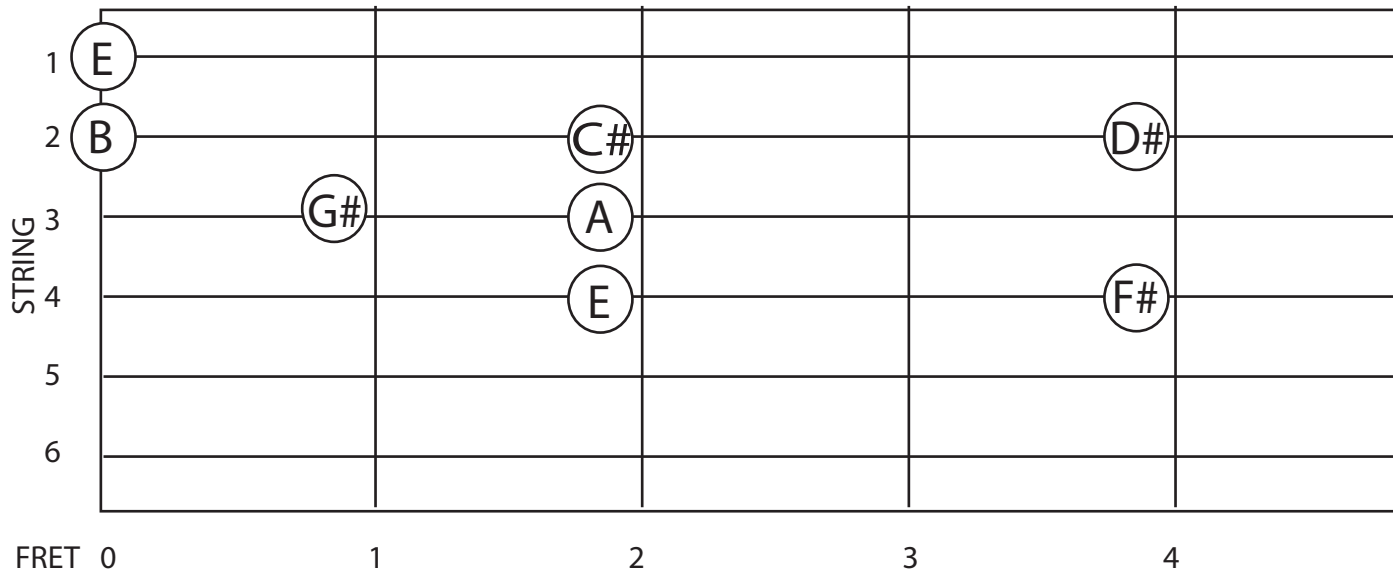

Fingering Guidelines.

Play notes on fret 0 open.

Play notes on fret 1 with index finger.

Play notes on fret 2 with middle finger.

Play notes on fret 3 with ring finger.

Play notes on fret 4 with ring or pinky.

Play notes on fret 5 with pinky.

GUITAR, PLAYING

E Major, Middle Octave, Ascending Guitar 1st position Notes, With Tablature

Play middle E on the 4th string, 2nd fret, with the middle finger.

Play F# on the 4th string, 4th fret, with the pinky.

Play G# on the 3rd string, 1st fret, with the index finger.

Play A on the 3rd string, 2nd fret, with the middle finger.

Play B on the 2nd string, open.

Play C# on the 2nd string, 2nd fret, with the middle finger.

Play D# on the 2nd string, 4th fret, with the pinky.

Play high E on the 1st string, open.

GUITAR, PLAYING

E Major, Middle Octave, Descending

Guitar 1st position.

Notes, with Tablature.

Play high E on the 1st string, open.

Play D# on the 2nd string, 4th fret, with the pinky.

Play C# on the 2nd string, 2nd fret, with the middle finger.

Play B on the 2nd string, open.

Play A on the 3rd string, 2nd fret, with the middle finger.

Play G# on the 3rd string, 1st fret with the index finger.

Play F# on the 4th string, 4th fret, with the pinky.

Play middle E on the 4th string, 2nd fret, with the middle finger.